# News & Upcoming Events - December 2010

## Need Gift Ideas for Holidays?

In just a few months, the CCC Membership Drive has raised $19,750, with fifty supporters signed up already! Members receive an array of benefits, including free Peet's coffees and teas, CCC t-shirts, discounted or free admission to CCC events, and the happy, joyous and free feeling that comes from giving back!

Members give $25, $50 or $100 each month by automatic debit, or $250, $500 or $1000 annually. Your membership will go directly to the Keep the Steps in the Castro building fund, to ensure that the CCC will continue for generations to come.

Already have a membership? Why not buy a CCC Membership for a newcomer, or someone less fortunate this holiday season? Or make a larger donation to help Keep the Steps in the Castro. Your generous contribution is tax-deductible to the fullest extent allowed by law. Visit www.castrocountryclub.org today!

We need $27K in small donations and memberships to reach our goal by January 1, 2011!

We offer our deep gratitude to the 11 new members who joined in November:

**"Free" Memberships**
($100 monthly, or $1000 annually)
**Brad L (in honor of Jerry F)**

**"Joyous" Memberships**
($50 monthly, or $500 annually)
**Frank G, Corey M, Honey H, Kat du L.**

**"Happy" Memberships**
($25 monthly, or $250 annually)
**Mike M, Lord M. Keith F, David D, Steve M, Jim L**

# Give Art for the Holidays!

Michael's gorgeous images have been marked down 25% through Christmas!

# It's Beginning to Feel a Lot Like...

Come Help Deck the Halls! Open House Sunday December 5, 12-3pm!

# Watch Lloyd Turn 1!

Wednesday December 8, 9pm - 12midnite

# Stu's 70th Birthday Potluck!

Sunday 12/12 @12:30pm

# Watch Clay M Turn 1, Too!

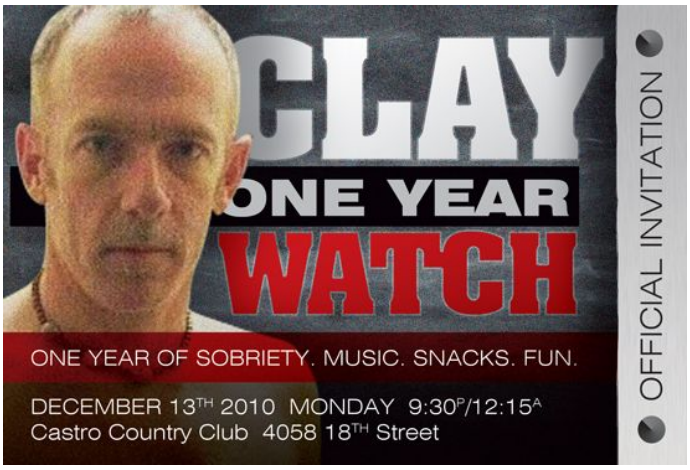


Bring a newcomer!

# The LayBelline Show

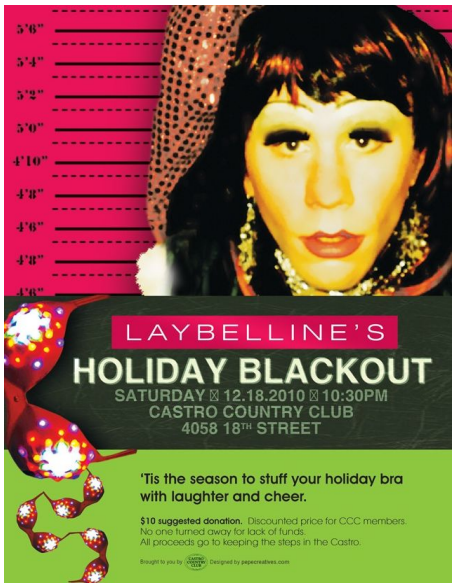


Must be Christmas... She's having another blackout...

# Lee H Turns 20!

Lee H turns 20 at midnight! Bring a newcomer!
Wednesday Dec. 22 @ 9pm!

# Cult Movie Classics on Christmas Eve & New Year's Eve

Every Friday at 10pm, join us for a free flick, popcorn & fellowship!

For complete events calendar and 12-step meeting schedule, please visit **www.castrocountryclub.org**.

And for the latest news, join our Facebook group!

Castro Country Club 4058 18th Street San Francisco, CA 94114 (415) 552-6102
www.castrocountryclub.org